VISIT…

LANZAROTE Caliente.COM

(I Got That) Boom Boom

Words & Music by Roy Hamilton, Chyna Royal, D'Angelo Holmes & Eric Jackson.

♩ = 110

Cm

3fr

1-3.

4.

Vocal ad lib.

Short-

Drums

-y she think she fine, fine e-nough to blow your mind. Short - y she think she bad.

Get on the floor and shake that ass, Short - y she think she fine. Fine e-nough to blow your mind. Short -

© Copyright 2003 Zomba Music Publishers Limited / Copyright Control.
All Rights Reserved. International Copyright Secured.

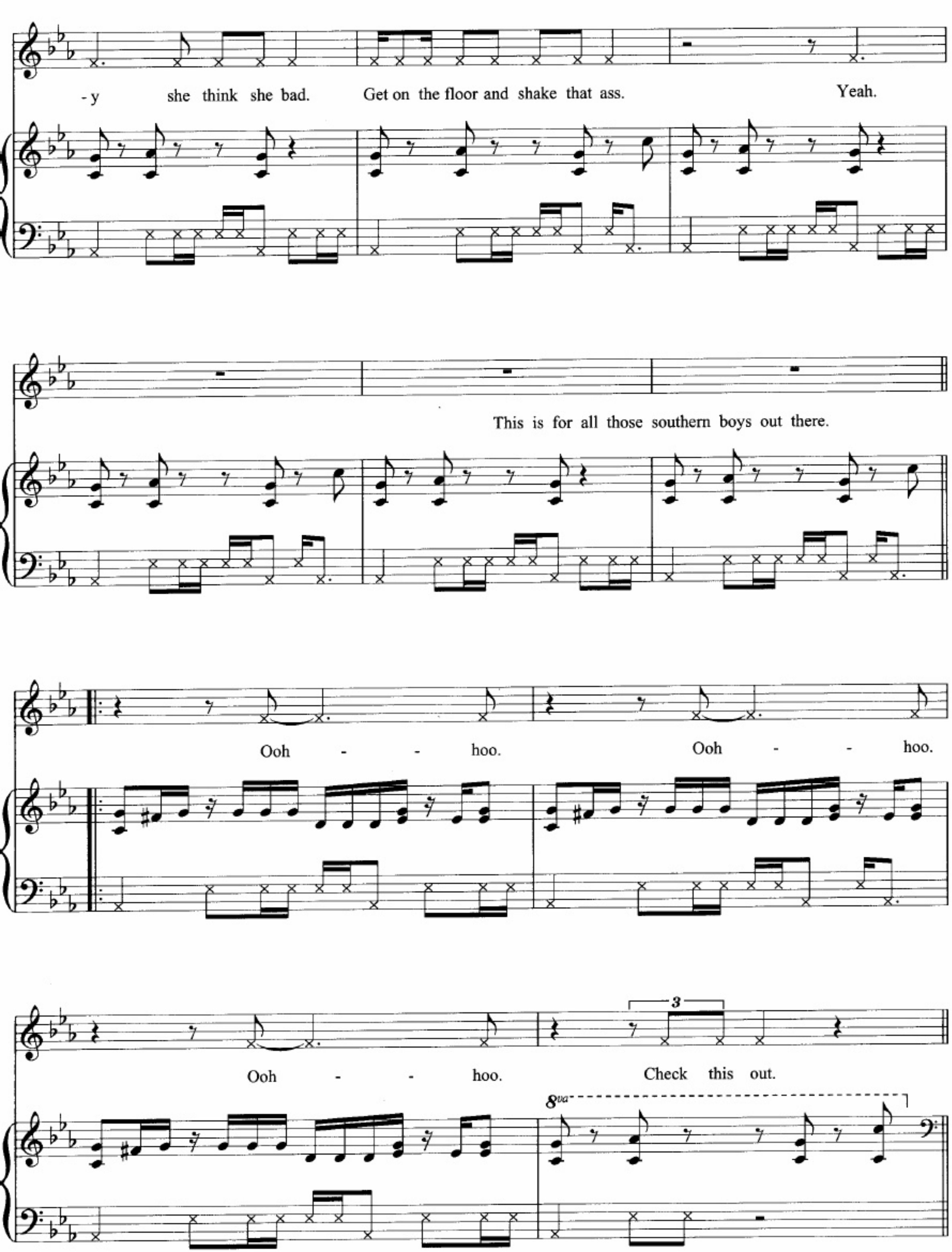
- y she think she bad. Get on the floor and shake that ass. Yeah.
This is for all those southern boys out there.
Ooh - - hoo. Ooh - - hoo.
Ooh - - hoo. Check this out.
3
8va

1. I see you look - ing my way and I know that you have some - thing to say.
2. You had caught my eye and I want - ed to get to know you.

Watch - ing ev - e - ry inch of my bo - dy.
Don't be shy, I want you to come clos - er.

Like you want - ed to play. (Yeah, so here we go.)
So what you gon - na do? (Yeah, so here we go.)

(Boom) Boom boom, boy you look so sex - y.

1° only

(Boom) Boom boom, boy you look so se - xy. I be - gin to dance

Drums cont. sim.

just a lit - tle bit, to turn you on. Yeah, I got that.

I ain't got that boom boom that you want. Watch - ing me all night long,

hur - ry up be - fore it's gone. I ain't got that boom boom that you want.

I don't think you should wait, one min - ute might be too late.

Short -

- y she think she fine. Fine e - nough to blow your mind. Short -

- y she think she bad. Get on the floor and shake that ass. Short - y she think she fine.

Fine e - nough to blow your mind. Short - y she think she bad. Get on the floor and shake that ass.

Twi - lil - ly, twi - lil - ly. Yeah! Twi - lil - ly, twi - lil - ly. Yeah! Twi - lil - ly, twi - lil - ly. Short - y

1. 2.

get on the floor shake that ass for me. Yeah! get on the floor shake that ass for me. She

na - ked, she soak - in' wet, strip - tease like a mm... drip - pin' sweat. She
2. Brit - ney Spears and the Ying Yang Twins, ha, we be - came friends

got a lit - tle bo - dy that I can't for - get, and bet - ter or la - ter gon - na do her yet.
might as well let the par - ty be - gin, if you're with it, then join on in. Short -

- y she think she fine, fine e - nough to blow your mind. Short - y she think she bad.

Get on the floor and shake that ass. Short - y she think she fine, fine e - nough to blow your mind. Short -

- y she think she bad. Get on the floor and shake that ass. Ooh!

I ain't got that boom boom that you want. Watch - ing me all night long,

hur - ry up be - fore it's gone. I ain't got that boom boom that you want.

I don't think you should wait, one min - ute might be too late.

(Boom) Boom boom, boy you look so sex - y. (Boom) Boom boom, boy you look so

1° tacet

Percussion

1. **2.**

se - xy. se - xy. Yeah.